MojoWare

Compare Wi-Fi kits

Mount either kit on a magnetic steel kiosk panel and connect its USB lead.

Wi-Fi Kit

Dual-band Wi-Fi 5

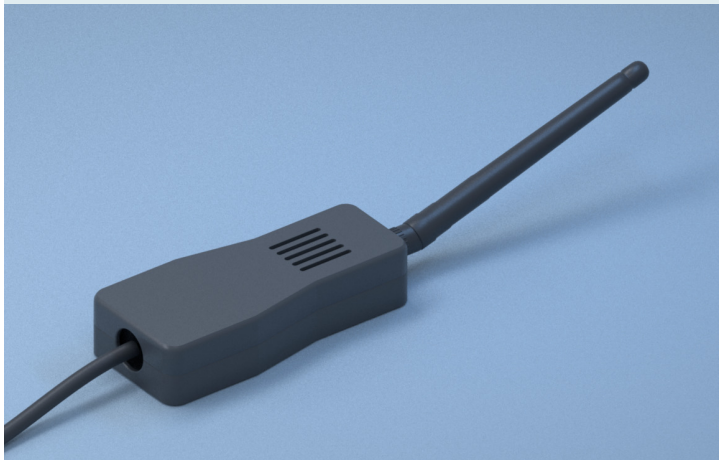

Wi-Fi Kit Plus

Tri-band Wi-Fi 6E



Radio and connectivity

Feature	Wi-Fi Kit	Wi-Fi Kit Plus
2.4 GHz link speed	Up to 150 Mbps	Up to 574 Mbps
5 GHz link speed	Up to 433 Mbps	Up to 1,201 Mbps
6 GHz link speed	Unsupported	Up to 1,201 Mbps
Antenna	One adjustable whip	Two folding paddles
Connection	USB 2.0	USB 3.0
Mount	Two concealed magnets	Four magnetic feet

Inside the magnetic mounts



Wi-Fi Kit

Two magnets under the cable end.

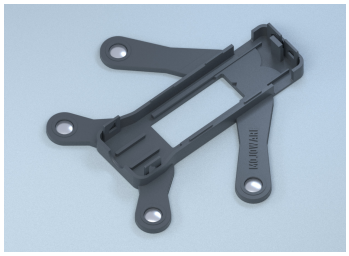

Wi-Fi Kit Plus

One magnet in each mounting foot.

Mounts shown with caps removed. Speeds are maximum wireless link rates per band.
Actual throughput varies. Using 6 GHz requires a compatible host and network.